



b**fm** SEATING

CATALOG

CHAIRS

BARSTOOLS

STACKING CHAIRS

TABLES

OUTDOOR FURNITURE



WWW.BFMSEATING.COM

OFFICE: (215) 289-5411

FAX: (215) 289-5420

**2080 WHEATSHEAF LANE
PHILADELPHIA, PA 19124**

July 2010

TABLE OF CONTENTS

Lola



OUTDOOR SEATING 9

Barcelona 11
 Parma 12
 Norden 13
 Hexsa 14
NEW! Stacking barstool option
 Valentu 15
 Lasenza 16
NEW! Non-Stacking chair option
 Lola 17
NEW! Stylish contemporary available in four color choices and it stacks!
 Strauss 18
NEW! Sleek modern design available in two finishes with batyline seat
 Abri 19
NEW! Crisp mesh design
 Sabra 20
NEW! Casual barstool

Strauss



METAL SEATING 21

Akrin 22
 Dale 23
 Espy 24
 Darby 25
 Lima 26
 Polk 27
 Troy 28
 Marietta 29
 Zoe 30
 Trent 31
NEW! Classic simplicity is always in style
 Loretto 32
 Lorane 33
 Avon 34
NEW! A barroom classic
 Galena 35
NEW! Great retro style available in three colors with or without back
 Exton 36
NEW! The classic bucket barstool available with medium or large seat

Trent



Galena



Exton



WOOD SEATING37

Burlington 39

Delran 40

Pennington. 41

Princeton 42

Tiffany 43

Jean 44

BANQUET SEATING45

Montour 46

Plywood Tables 47

Blow-Mold Tables. 48

TABLES49

Outdoor Tops 51

Outdoor Bases. 52

Indoor Tops 54

Drop Leaf Tops 55

Indoor Resin Tops 56

Indoor Bases 57

Decorative Indoor Bases. 58

Indoor Resin Tops



**Daphanie
Decorative
Indoor Base**



WOOD FINISH OPTIONS

See catalog pages for available chair finishes



Black



Cherry



Honey Oak



Royal Mahogany



Dark Mahogany



Light Mahogany



Natural



Walnut

METAL FINISH OPTIONS

See catalog pages for available chair finishes



Gloss Black (611)



Sand Black (616)

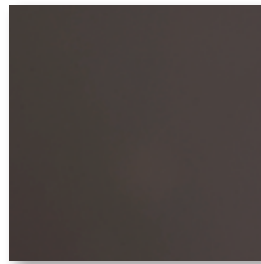

Brown (614)

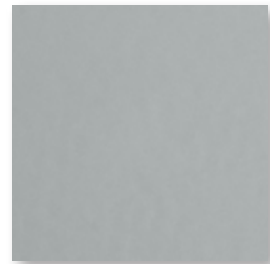

Silver (613)

See catalog pages for available seat options

Stock VINYL SEAT OPTIONS



Black (BLV 12)



Brown (BRV 2)



Burgundy (BUV 6)



Green (GNV 14)



Light Brown (LBV 22)



Red (RDV 4)

GRADE 3 SEAT OPTIONS



AM 37 Royal



AM 53 Bright White



AM 43 Adobe White

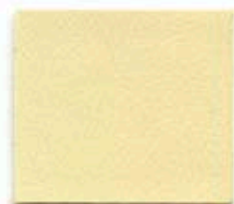

AM 59 Parchment



AM 45 Mauve

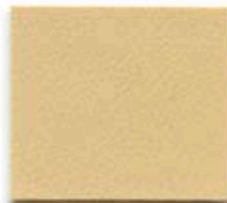

AM 64 Sand



AM 58 Sage



AM 60 Alabaster



AM 54 Dutch Blue

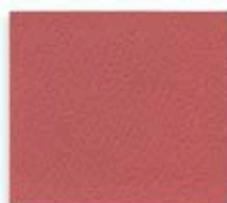

AM 61 Tea Rose



AM 56 Cinnabar



AM 46 Dusty Jade



AM 57 Bronze

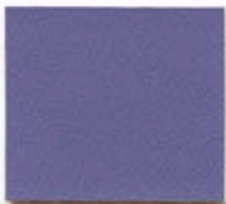

AM 51 Crocus



AM 62 Raspberry



AM 55 Tomato



AM 47 Turquoise



AM 44 Dove

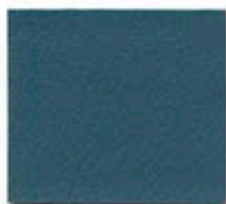

AM 49 Blue Ridge



AM 52 Sangria



AM 39 American Beauty



AM 48 Grotto



AM 63 Gunmetal



AM 35 Regimental Blue



AM 40 Plum



AM 65 Paprika



AM 34 Forest



AM 42 Black



AM 50 Imperial Blue



AM 41 Burgundy



AM 38 Claret



AM 36 Yew Green

GRADE 4 SEAT OPTIONS



TERMS AND CONDITIONS

Orders

All orders, order changes or cancellations should be placed in writing by fax or e-mail. Cancellations on chairs that have been assembled are subject to a 25% restocking charge. Orders will not be held more than 30 days from ship date specified on purchase order and are subject to above restocking charge. Customers are responsible for any and all costs expended by BFM for changes or cancellations including but not limited to special upholstery, production and labor costs.

Returns

Merchandise cannot be returned without a written return authorization. Approved returns are subject to a minimum 25% restocking charge. Freight out and return freight will be the customer's responsibility. Return will be approved upon inspection.

Freight & Freight Claims

BFM will ship by our carrier unless instructed otherwise on purchase order. All shipments are FOB our Philadelphia warehouse. PO must specify Prepaid & Add, Third Party or Freight Collect. When the freight leaves our facility it is signed for in good order by the freight carrier. At this point the freight is no longer ours. It is the responsibility of the consignee to inspect the goods upon arrival. In the event there is not time to open cartons and inspect all items the bill of lading should be signed subject to inspection. If any damage is found it is the responsibility of the consignee to report the damage to the freight carrier and BFM Seating within 24 hours of receiving shipment.

Terms and Conditions

Credit terms are established on an individual basis. Special orders require a 50% deposit. Product not picked up or shipped within 30 days need to be paid for in full to continue to be held. Product held beyond 60 days will incur a 1.5% storage charge per month beginning on the 61st day. Canceled orders that have been assembled are subject to a minimum 25% restocking charge plus any material and labor charges not covered by the minimum restock charge.

Product Care

Product should be inspected on a regular basis for loose screws, glides, cracked or broken welds, cracked laminate, or any other irregularities.

- Teak: May be allowed to weather naturally and will turn grey. To keep original color teak cleaner and teak oil may be used.
- Metal: Use a damp cloth. For grease and other stains use a combination of mild soap and water.
- Wood: Coat with hard paste wax every few months for the first year and then as needed thereafter. Liquid spills should be cleaned up immediately. A liquid wood cleaner/wax product should be used for general cleaning. Do not use any solvents, abrasive or other harsh cleaners.
- Upholstery: Vinyls may be cleaned with mild soap and water or vinyl cleaner (do not use any ammonia or chlorine products). For fabric upholstery verify cleaning procedure with manufacturer of the fabric or check with us.
- Laminated Table Tops: Use mild soap and water (do not use any ammonia or chlorine products).

Warranty

Wood chair frames have a 1-year warranty on construction. Metal chair frames have a 5-year warranty on construction. Outdoor furniture has a 3-year warranty on construction. Wrought Iron Furniture has a 2 year warranty on construction. All warranties are subject to the following:

- Consumer properly assembling KD items.
- Product is subject to normal use. Indoor furniture may not be subject to outdoor use or extremes in temperature and humidity. Outdoor furniture may not be subject to winter weather elements. Upholstery is not covered by the above warranty. Any upholstery warranty is governed by the upholstery manufacturer. Warranty does not cover freight damage.
- For any reason if any product is to be returned a return authorization must be obtained before returning. Any product returned without a return authorization will be refused and all shipping costs will be the responsibility of the shipping party.

We reserve the right to update products without notice.